



Samsung Triple Camera

சதீஷ் சுபாஷ் 🙏

PROJECT NAME : COAL SHED, BALAJI CEMENTS PLANT, BUDAWADA
CLIENT : ULTRATECH CEMENT LIMITED
ARCHITECT : -



PROJECT NAME : COAL SHED, BALAJI CEMENTS PLANT, BUDAWADA
CLIENT : ULTRATECH CEMENT LIMITED
ARCHITECT : -



PROJECT NAME : **AMBEDKAR BHAVAN DOME, MYSORE**
CLIENT : MYSORE URBAN DEVELOPMENT AUTHORITY
DESIGN VETTED BY : BUREAU VERITAS INDIA



PROJECT NAME : AMBEDKAR BHAVAN DOME, MYSORE
CLIENT : MYSORE URBAN DEVELOPMENT AUTHORITY
DESIGN VETTED BY : BUREAU VERITAS INDIA



PROJECT NAME : **AMBEDKAR BHAVAN DOME, MYSORE**
CLIENT : MYSORE URBAN DEVELOPMENT AUTHORITY
DESIGN VETTED BY : BUREAU VERITAS INDIA



PROJECT NAME : **AMBEDKAR BHAVAN DOME, MYSORE**
CLIENT : MYSORE URBAN DEVELOPMENT AUTHORITY
DESIGN VETTED BY : BUREAU VERITAS INDIA



PROJECT NAME : **AMBEDKAR BHAVAN DOME, MYSORE**
CLIENT : MYSORE URBAN DEVELOPMENT AUTHORITY
DESIGN VETTED BY : BUREAU VERITAS INDIA



PROJECT NAME : **AMBEDKAR BHAVAN DOME, MYSORE**
CLIENT : MYSORE URBAN DEVELOPMENT AUTHORITY
DESIGN VETTED BY : BUREAU VERITAS INDIA

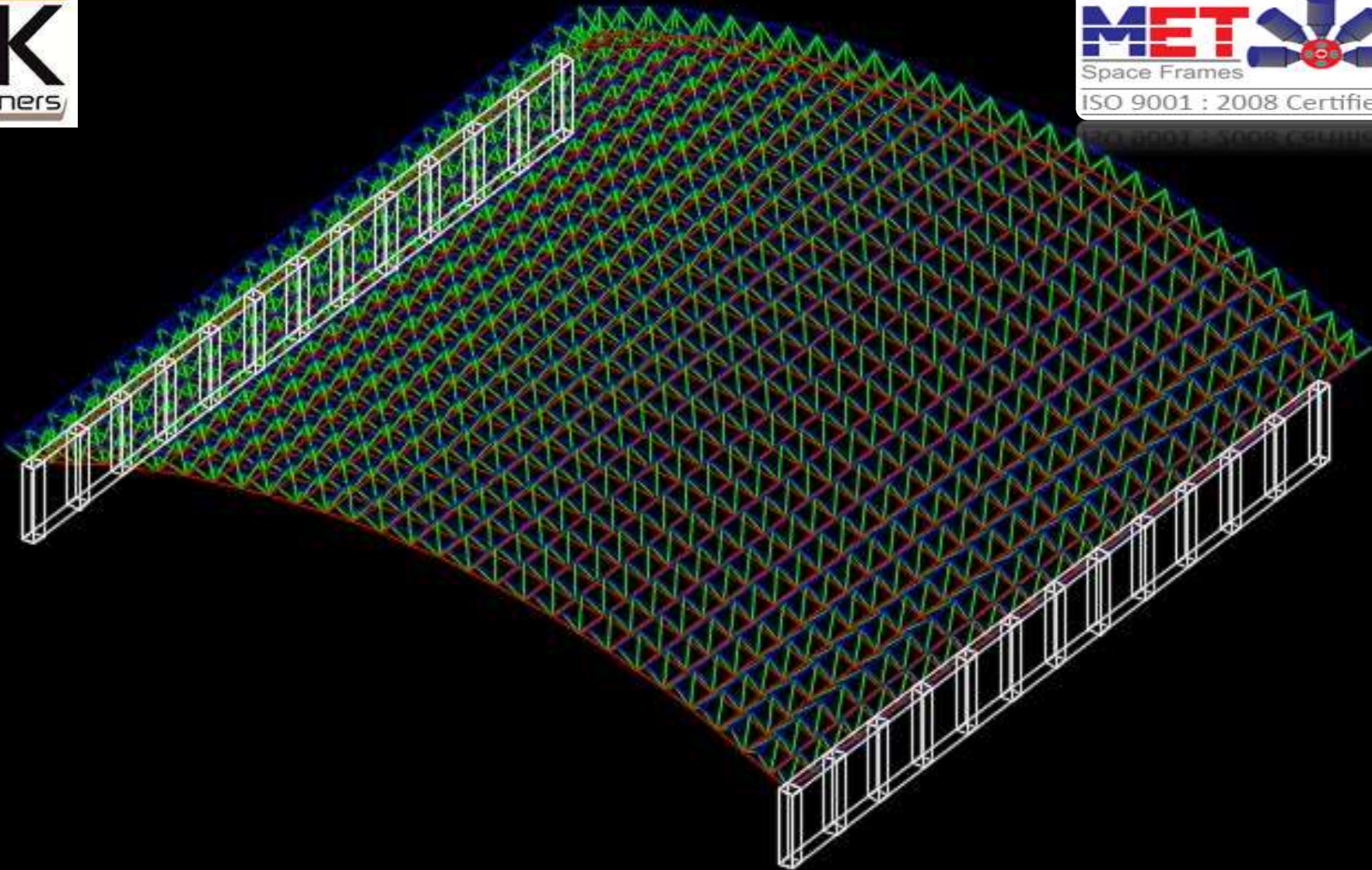

PROJECT NAME : **JSW COMBAT SPORTS BUILDING, HOSPET**
ARCHITECT : BHUMI PUTRA BANGALORE
STRUCTURAL CONSULTANT : B L MANJUNATH



PROJECT NAME : JSW COMBAT SPORTS BUILDING, HOSPET
ARCHITECT : BHUMI PUTRA BANGALORE
STRUCTURAL CONSULTANT : B L MANJUNATH



PROJECT NAME : JSW COMBAT SPORTS BUILDING, HOSPET
ARCHITECT : BHUMI PUTRA BANGALORE
STRUCTURAL CONSULTANT : B L MANJUNATH



PROJECT NAME : JSW COMBAT SPORTS BUILDING, HOSPET
ARCHITECT : BHUMI PUTRA BANGALORE
STRUCTURAL CONSULTANT : B L MANJUNATH

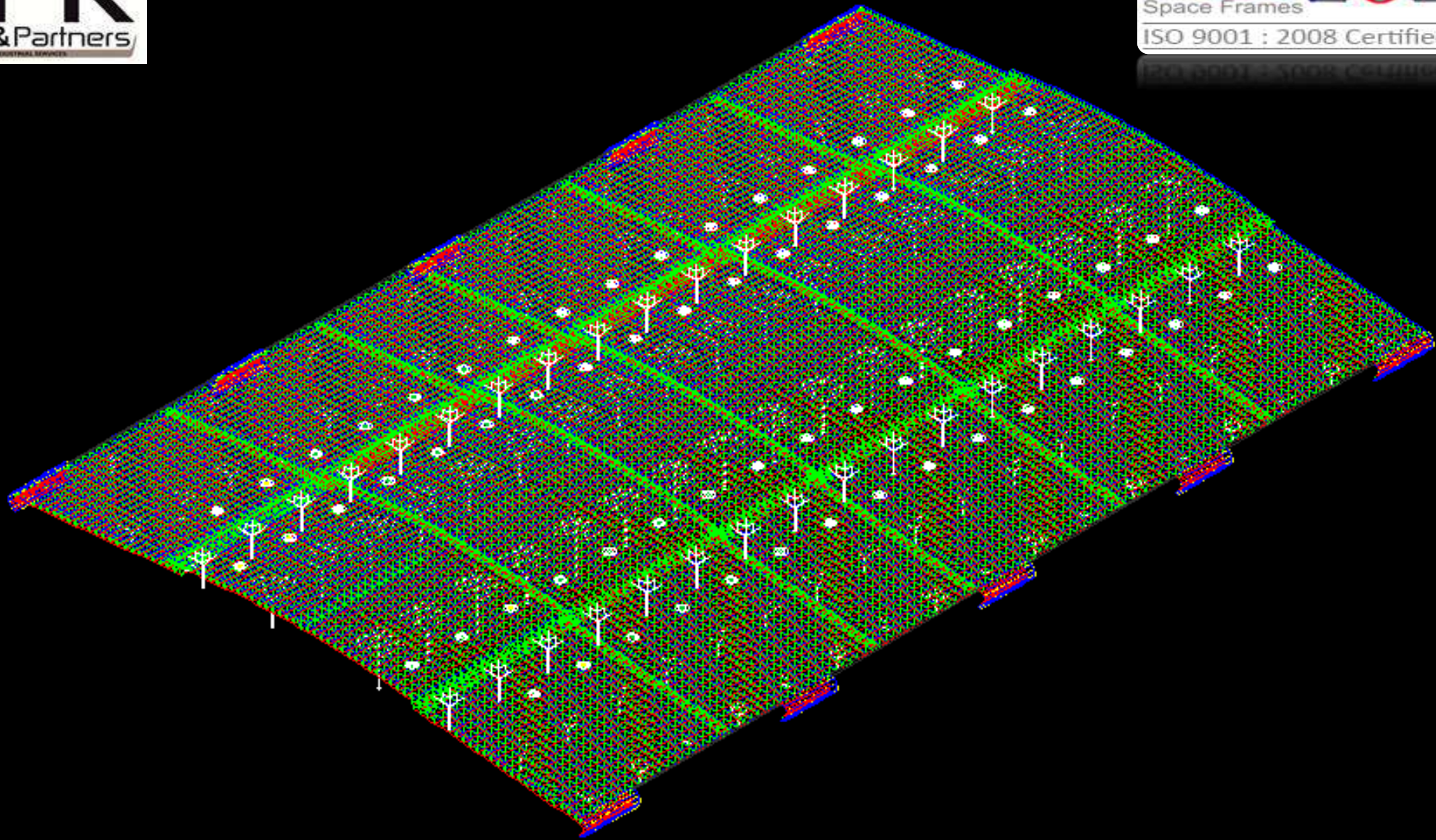

PROJECT NAME : SANT NIRANKARI BHAVAN, SAMALKHA
CLIENT : SANT NIRANKARI MANDAL, NEW DELHI



PROJECT NAME : SANT NIRANKARI BHAVAN, SAMALKHA
CLIENT : SANT NIRANKARI MANDAL, NEW DELHI

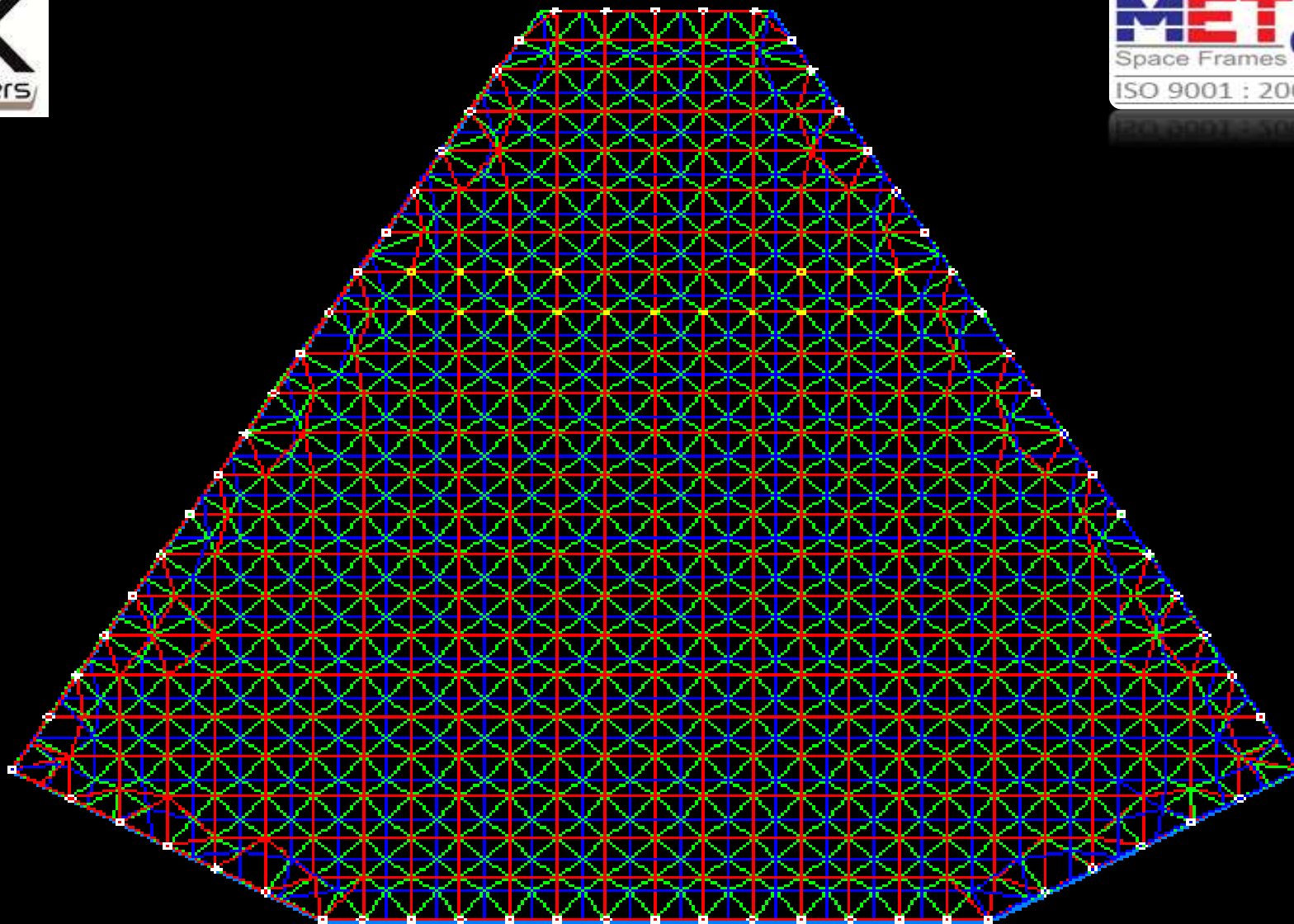

PROJECT NAME : **RAJAGIRI AUDITORIUM, KOCHI**
CLIENT : RAJAGIRI SCHOOL OF ENGINEERING & TECHNOLOGIES
STRUCTURAL CONSULTANT : UNITED CONSULTANTS



PROJECT NAME : RAJAGIRI AUDITORIUM, KOCHI
CLIENT : RAJAGIRI SCHOOL OF ENGINEERING & TECHNOLOGIES
STRUCTURAL CONSULTANT : UNITED CONSULTANTS

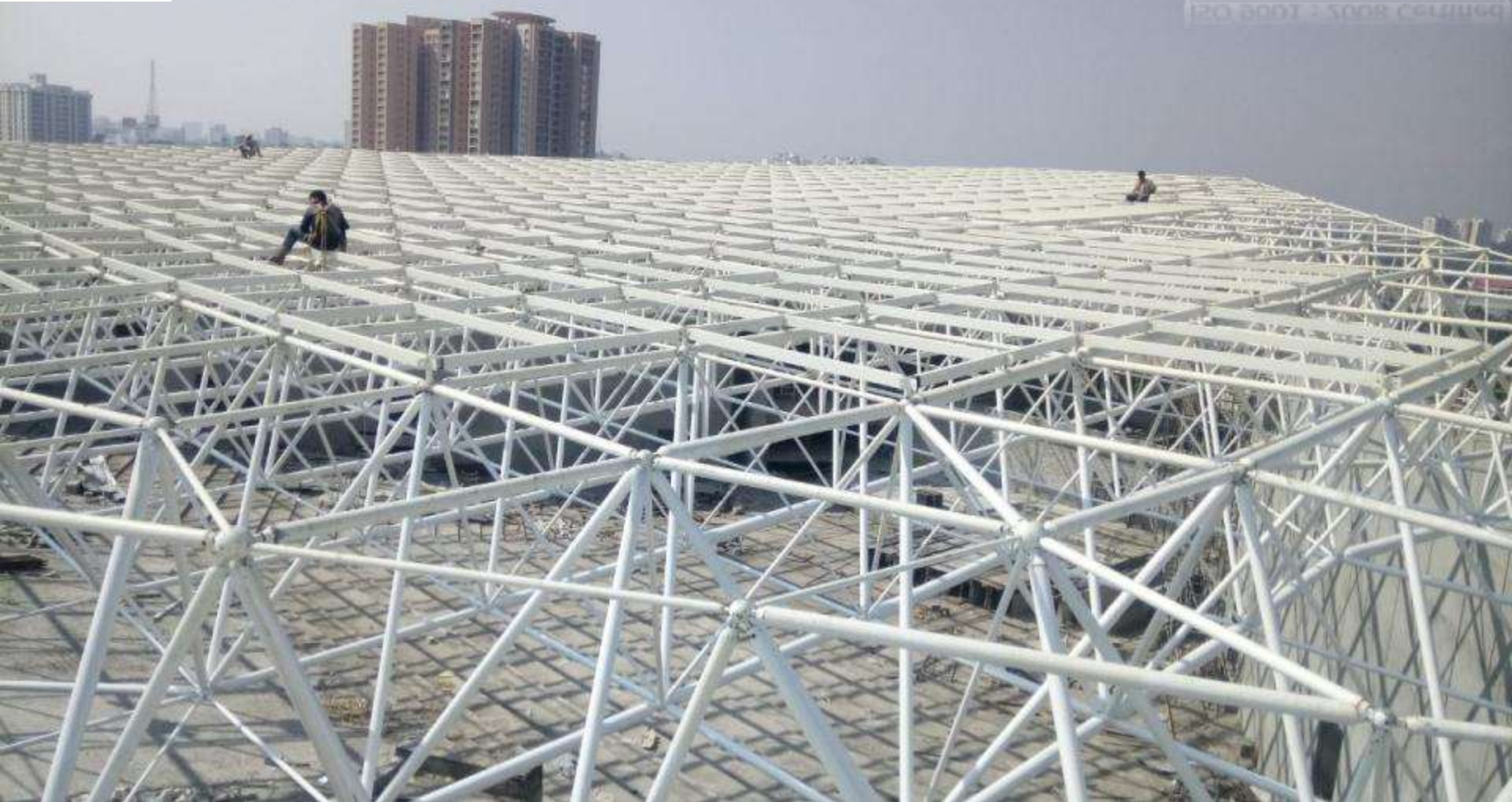

PROJECT NAME : RAJAGIRI AUDITORIUM, KOCHI
CLIENT : RAJAGIRI SCHOOL OF ENGINEERING & TECHNOLOGIES
STRUCTURAL CONSULTANT : UNITED CONSULTANTS

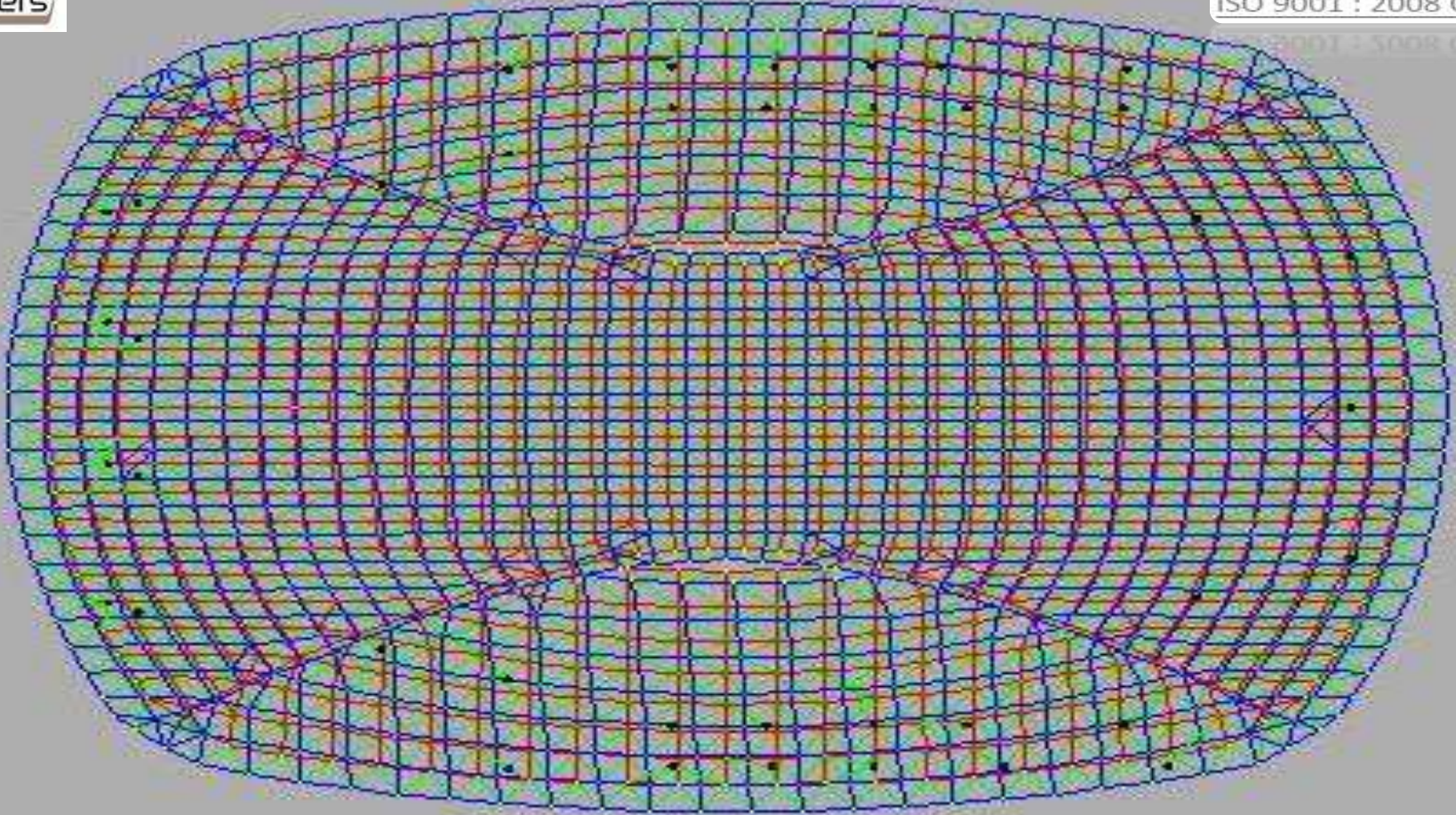

PROJECT NAME : **THE AUDITORIUM, SALEM**

CLIENT : HOLY CROSS SCHOOL, SALEM

ARCHITECT : INNOVARCH ARCHITECTS PVT. LTD, BENGALURU



PROJECT NAME : **THE AUDITORIUM, SALEM**

CLIENT : HOLY CROSS SCHOOL, SALEM

ARCHITECT : INNOVARCH ARCHITECTS PVT. LTD, BENGALURU



PROJECT NAME : **THE AUDITORIUM, SALEM**

CLIENT : HOLY CROSS SCHOOL, SALEM

ARCHITECT : INNOVARCH ARCHITECTS PVT. LTD, BENGALURU

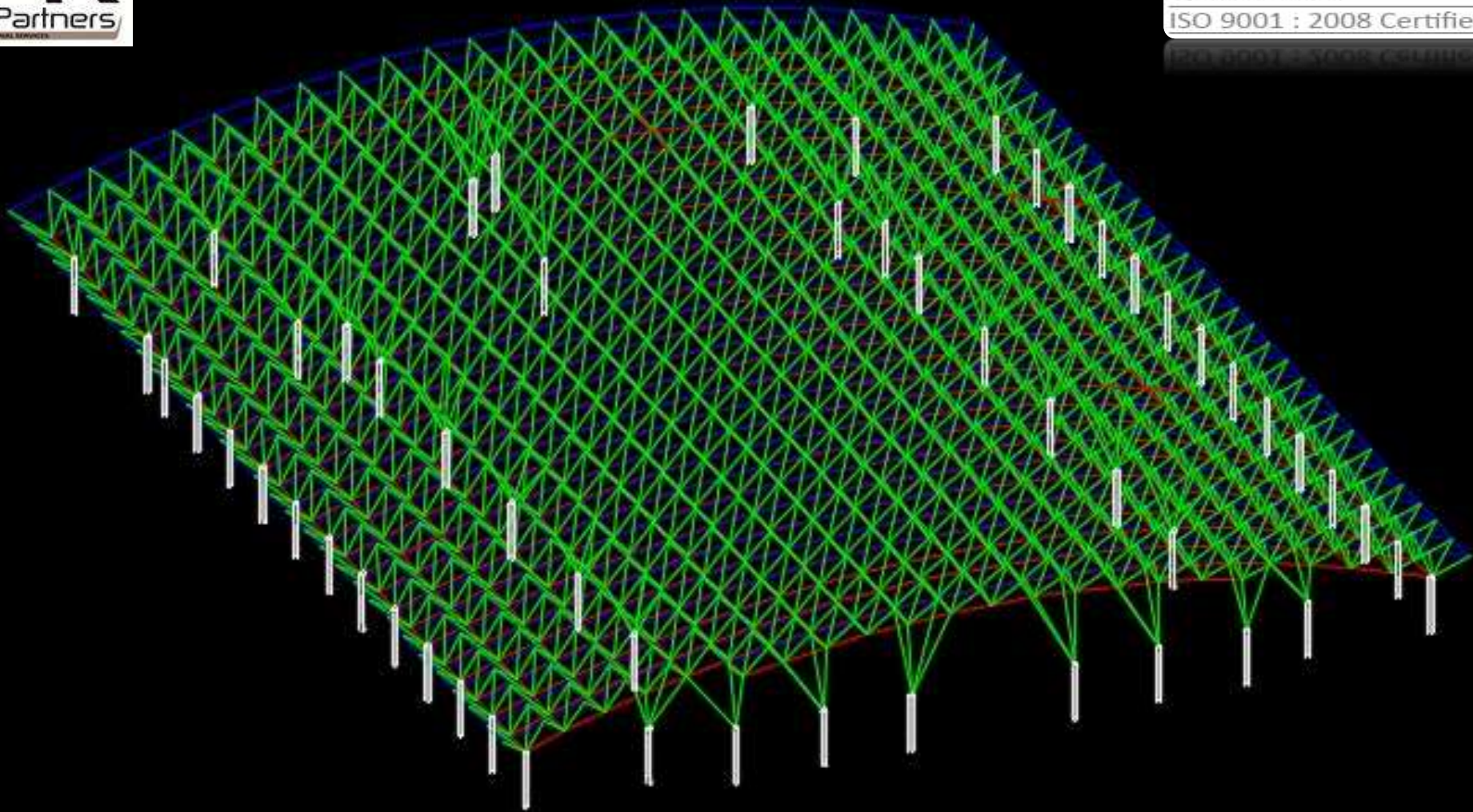

PROJECT NAME : **VIDYODAYA SCHOOL, UDUPI**

CLIENT : VIDYODAYA TRUST

STRUCTURAL CONSULTANT : ROY & SHENOY, MANGALURU

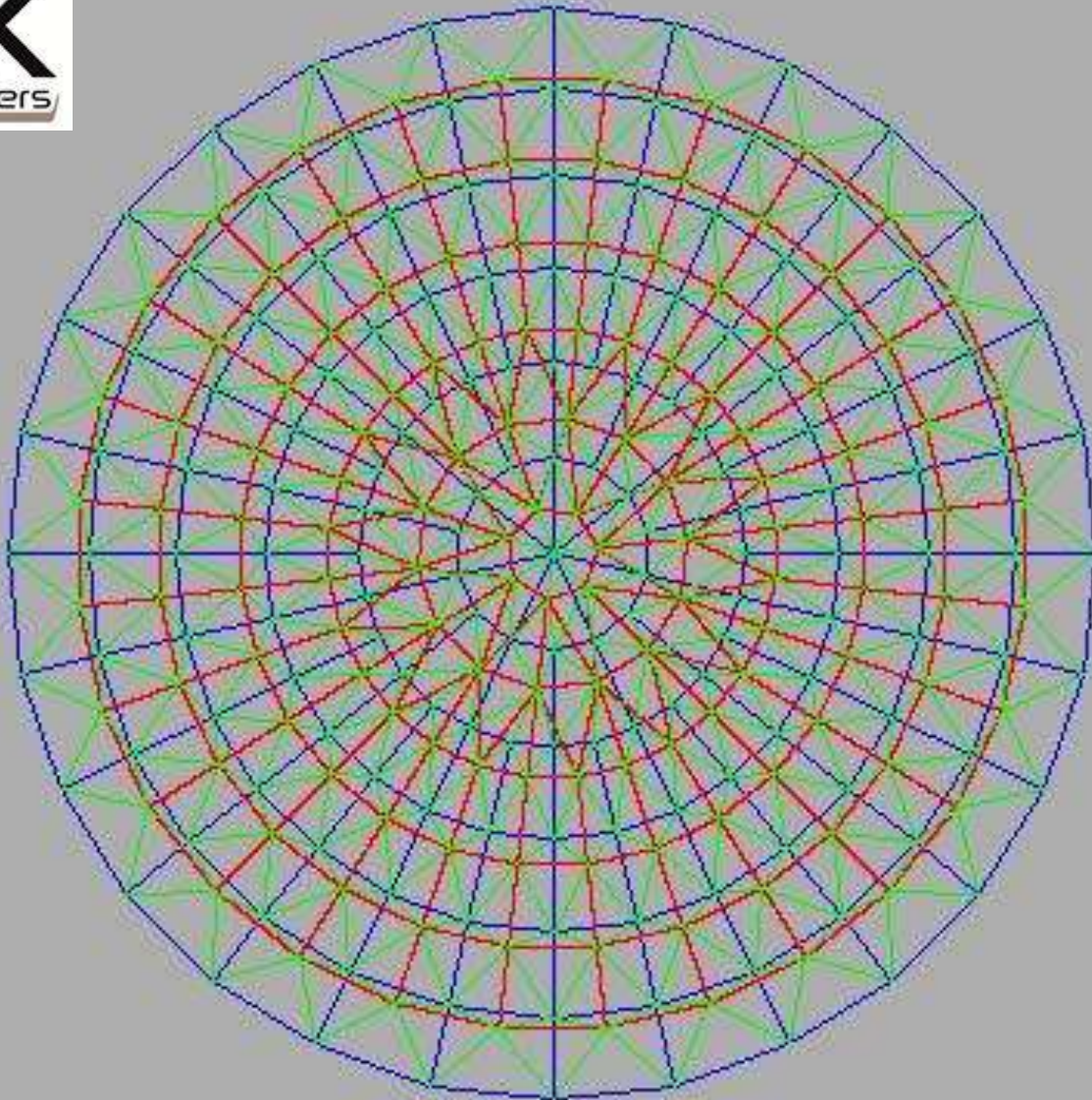

PROJECT NAME : SKYLIGHT-1, NAJLAN, KINGDOM OF SAUDI ARABIA.
CLIENT : NAJLAN UNIVERCITY HOSPITAL.
STRUCTURAL CONSULTANT : AD ENGINEERING CO.



PROJECT NAME : SKYLIGHT-1, NAJLAN, KINGDOM OF SAUDI ARABIA.
CLIENT : NAJLAN UNIVERCITY HOSPITAL.
STRUCTURAL CONSULTANT : AD ENGINEERING CO.



PROJECT NAME : SKYLIGHT-1, NAJLAN, KINGDOM OF SAUDI ARABIA.
CLIENT : NAJLAN UNIVERCITY HOSPITAL.
STRUCTURAL CONSULTANT : AD ENGINEERING CO.

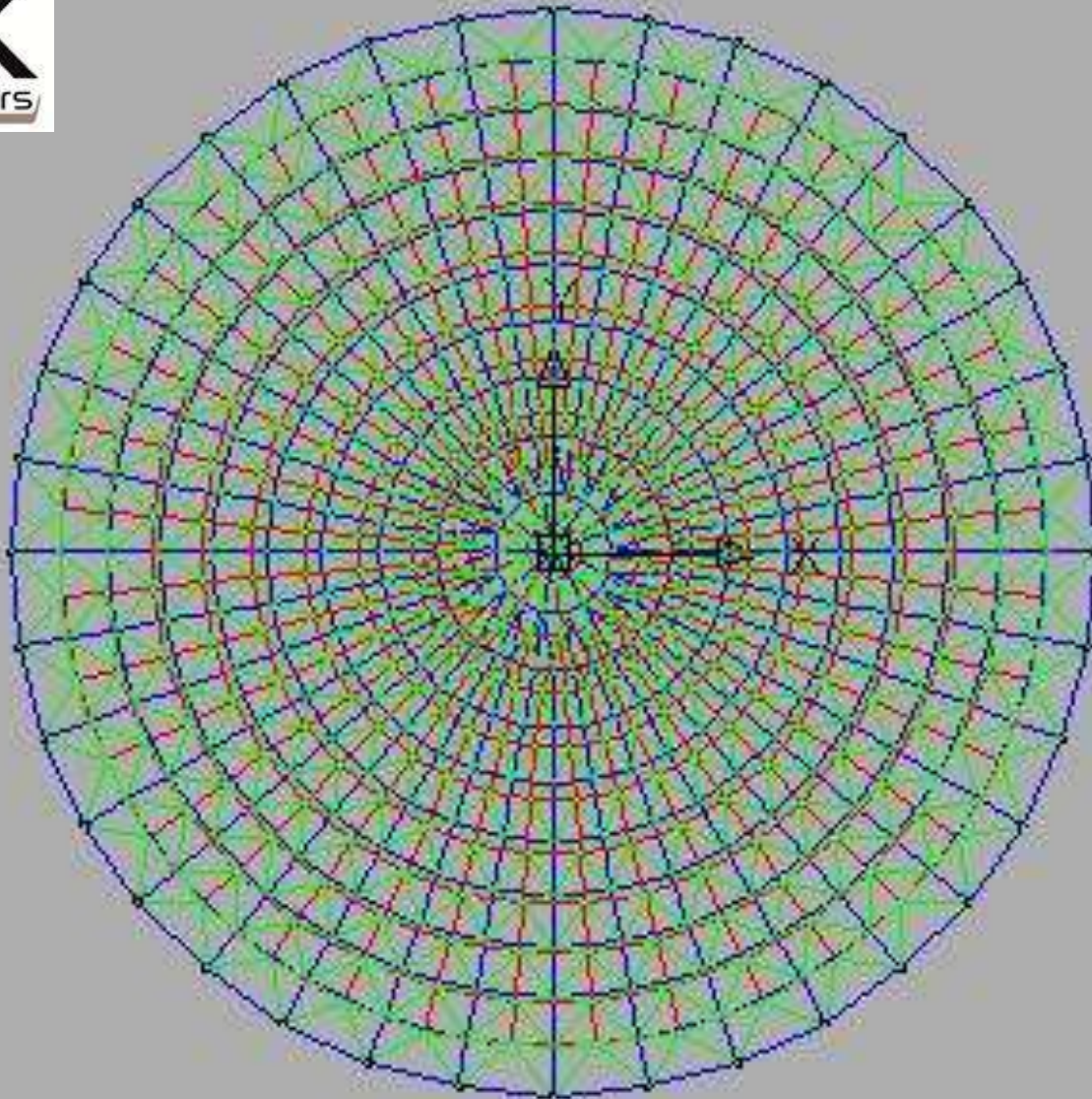

PROJECT NAME : SKYLIGHT-2, NAJLAN, KINGDOM OF SAUDI ARABIA.
CLIENT : NAJLAN UNIVERCITY HOSPITAL.
STRUCTURAL CONSULTANT : AD ENGINEERING CO.

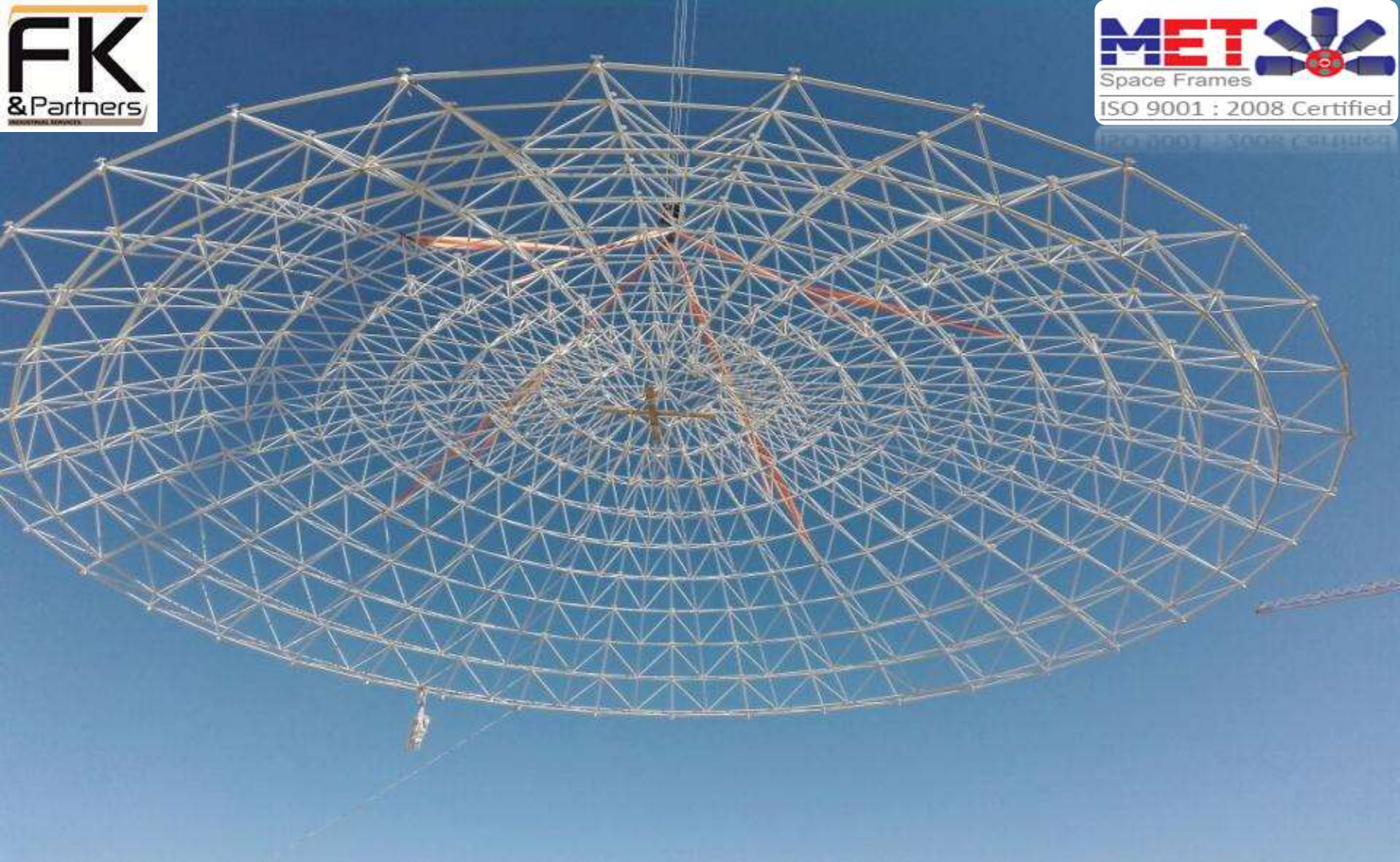

PROJECT NAME : SKYLIGHT-2, NAJLAN, KINGDOM OF SAUDI ARABIA.
CLIENT : NAJLAN UNIVERCITY HOSPITAL.
STRUCTURAL CONSULTANT : AD ENGINEERING CO.